

INITIAL RECEIPT

**United States Department of the Interior
Bureau of Land Management
DIV OF LANDS, MINRLS & ENERGY
ONE N CENTRAL AVE
PHOENIX, AZ 85004 -4427
Phone: 602-417-9200**

Receipt	
No:	4722526

Transaction #: 4847768
Date of Transaction: 04/03/2020
CUSTOMER:
MICHAEL SHIPLEY 3030 W FSR 73 PRESCOTT, AZ 86332 US

LINE #	QTY	DESCRIPTION	REMARKS	UNIT PRICE	TOTAL
1	1.00	LOCATABLE MINERALS / MINING CLAIMS-NEW, UNADJUD, ONE OR MORE AUTH NOS / NEW MINING CLAIM PROCESSING FEE CASES: AMC459635/\$20.00		- n/a -	20.00
2	1.00	LOCATABLE MINERALS / MINING CLAIMS-NEW, UNADJUD, ONE OR MORE AUTH NOS / NEW MINING CLAIMS LOCATION FEE CASES: AMC459635/\$40.00		- n/a -	40.00
3	1.00	LOCATABLE MINERALS / MINING CLAIMS-NEW, UNADJUD, ONE OR MORE AUTH NOS / NEW MINING CLAIMS MAINTENANCE FEE CASES: AMC459635/\$165.00		- n/a -	165.00
4	1.00	LOCATABLE MINERALS / MINING CLAIMS-NOT NEW-UNADJUD, ONE AUTH NO. ONLY / MINING CLAIM MONEY RECEIVED CASES: AMC459635/\$660.00	ADDITINAL PLACER FEES	- n/a -	660.00
TOTAL:					\$885.00

PAYMENT INFORMATION			
1	AMOUNT:	885.00	POSTMARKED: N/A
	TYPE:	CHECK	RECEIVED: 03/30/2020
	CHECK NO:	1729	

APR 16 2020
RAM

NAME:	SHIPLEY, MICHAEL BOX 5160 PEORIA AZ 85385 US
-------	--

REMARKS

This receipt was generated by the automated BLM Collections and Billing System and is a paper representation of a portion of the official electronic record contained therein.

CORRESPONDENCE



United States Department of the Interior



BUREAU OF LAND MANAGEMENT

Arizona State Office

One North Central Avenue, Suite 800

Phoenix, Arizona 85004-4427

www.blm.gov/az/

JUN 16 2020

In Reply Refer To:

3800 (9200) RM

AMC459635

CERTIFIED MAIL - RETURN RECEIPT REQUESTED No. 9214 8901 9403 8314 2822 17

NOTICE

TED BROWN	:	This Notice Affects the Claim(s)
PO BOX 11982	:	Shown in the Block Below.
PRESCOTT, AZ 86304-1982	:	

AMC459635
BLUE DOG THREE

Locator Requirements for Association Placer Mining Claims Additional Information Required

The Bureau of Land Management (BLM) Arizona State Office received the location notice(s) for the association placer mining claim(s) listed above. You are included as a locator of the claim(s).

You must be qualified to locate an association placer mining claim and your mining claim must conform to the requirements of Federal law, 30 U.S.C. 35, 36, and regulations at 43 CFR 3832.22. These laws allow the location of placer mining claims greater than 20 acres so long as each of the locators has a bona fide interest in the claims, and has located the claims independently, for their own self-interest, and in good faith. The law is well established that a person cannot use the names of his friends, relatives, employees or club members as locators in order to locate for his own benefit a greater area of placer ground than is allowable by law. A company or corporation is considered to be one entity, entitled to locate claims of no more than 20 acres in size. Any claim located using dummy locators is not a valid mining claim.

By recording these location notices with the BLM you are representing to the United States government that you meet the qualifications for locating an association placer claim and that you are not using the names of other persons as dummy locators to locate more than 20 acres

per claim for your own benefit. In accordance with 43 CFR 3830.9, if you file a document that you know contains false, erroneous, or fictitious information or statements, you may be subject to criminal penalties under 18 U.S.C. 1001 and 43 U.S.C. 1212. The maximum penalty is five years in prison and/or a fine of \$250,000.

In accordance with 43 CFR 1822.10, all documents required to be filed with the BLM must contain the applicant's (claimant's) legal name and current address. Additionally, 43 CFR 3833.11 (b)(2) requires that a certificate of location of a mining claim or site contain the names and current mailing addresses of the locators of the claim.

In accordance with 43 CFR 3830.3, an agent may locate mining claims on your behalf as long as they are duly constituted and appointed. Before we can complete the recordation of your association placer mining claims, we will need the following information:

- The current valid mailing address of each locator listed on the claim. The following mailing addresses are not valid according to USPS.com:
 1. Michael S. Shipley
3030 W. Forest Service Rd. #73
Prescott, AZ 86332.
 2. Gary A. Combar
25138 N. 78th Ave
Peoria, AZ 85383
 3. Christopher J. Hill
303 W. Gurley St. PMB 424
Prescott, AZ 86301
- A signed and notarized statement from each claimant that says: "I (enter claimants name) authorized and am aware that I am listed as a locator on the location notice for AMC (enter claim numbers). I have a bona fide interest in these claims and I located the claims independently, for my own self-interest and in good faith. I certify that these claims are in no way being located for the benefit of a company, corporation, or another individual in order to gain additional acreage they are not entitled to in accordance with the law."
- A legal document from each claimant (such as a notarized power of attorney) showing that the person signing the location notice is acting on their behalf as their duly constituted and appointed agent or authorized representative. The Power of Attorney cannot be over 5 years old, meaning it must have been executed within the last 5 years.

The claimants of the above-named mining claim(s) are hereby afforded 30 days from receipt of this Notice in which to furnish the requested information. Failure to do so will subject the

recordation of these claims to further adjudication which may result in a partial rejection of the recordation and a reduction in acreage claimed.

If, after reviewing the information in this letter you determine that you do not, in fact, qualify to locate an association placer mining claim, please relinquish the association placer mining claims and relocate as an individual placer mining claim under 43 CFR 3832.22(b).

In accordance with 43 CFR 3833.33, you may transfer, sell, or otherwise convey an association placer mining claim at any time to an equal or greater number of mining claimants. If you want to transfer an association placer claim to an individual or an association that is smaller in number than the association that located the claim, a) you must have discovered a valuable mineral deposit before the transfer (documentation will be requested); or b) upon notice from the BLM, you must reduce the acreage of the claim, if necessary, so that you meet the 20-acre per locator limit. Per 43 CFR 3830.5, a discovery means that you have found a valuable mineral deposit. Any association placer claim transferred that does not meet these requirements is not a valid mining claim.

If additional information is required, please contact RéAnn Myers at 602-417-9413. Please include your AMC serial number(s) on all correspondence.



Elena Fink
Deputy State Director
Lands, Minerals and Energy Division



Date Produced: 07/06/2020

ConnectSuite Inc.:

The following is the delivery information for Certified Mail™/RRE item number 9214 8901 9403 8314 2822 17. Our records indicate that this item was delivered on 06/30/2020 at 09:37 a.m. in PRESCOTT, AZ 86301. The scanned image of the recipient information is provided below.

Signature of Recipient :

A handwritten signature in black ink, appearing to read "Ted Brown".

Ted Brown

Address of Recipient :

Po Box 11982

Thank you for selecting the Postal Service for your mailing needs. If you require additional assistance, please contact your local post office or Postal Service representative.

Sincerely,
United States Postal Service

The customer reference number shown below is not validated or endorsed by the United States Postal Service. It is solely for customer use.

Customer Reference Number: C2110973.12017657



United States Department of the Interior



BUREAU OF LAND MANAGEMENT

Arizona State Office

One North Central Avenue, Suite 800

Phoenix, Arizona 85004-4427

www.blm.gov/az/

JUN 16 2020

In Reply Refer To:

3800 (9200) RM

AMC459635

CERTIFIED MAIL - RETURN RECEIPT REQUESTED No. 9214 8901 9403 8314 2822 24

NOTICE

MARK POLYDOROS
PO BOX 546
DEWEY, AZ 86327-0546

:
:
:

This Notice Affects the Claim(s)
Shown in the Block Below.

AMC459635
BLUE DOG THREE

Locator Requirements for Association Placer Mining Claims Additional Information Required

The Bureau of Land Management (BLM) Arizona State Office received the location notice(s) for the association placer mining claim(s) listed above. You are included as a locator of the claim(s).

You must be qualified to locate an association placer mining claim and your mining claim must conform to the requirements of Federal law, 30 U.S.C. 35, 36, and regulations at 43 CFR 3832.22. These laws allow the location of placer mining claims greater than 20 acres so long as each of the locators has a bona fide interest in the claims, and has located the claims independently, for their own self-interest, and in good faith. The law is well established that a person cannot use the names of his friends, relatives, employees or club members as locators in order to locate for his own benefit a greater area of placer ground than is allowable by law. A company or corporation is considered to be one entity, entitled to locate claims of no more than 20 acres in size. Any claim located using dummy locators is not a valid mining claim.

By recording these location notices with the BLM you are representing to the United States government that you meet the qualifications for locating an association placer claim and that you are not using the names of other persons as dummy locators to locate more than 20 acres

per claim for your own benefit. In accordance with 43 CFR 3830.9, if you file a document that you know contains false, erroneous, or fictitious information or statements, you may be subject to criminal penalties under 18 U.S.C. 1001 and 43 U.S.C. 1212. The maximum penalty is five years in prison and/or a fine of \$250,000.

In accordance with 43 CFR 1822.10, all documents required to be filed with the BLM must contain the applicant's (claimant's) legal name and current address. Additionally, 43 CFR 3833.11 (b)(2) requires that a certificate of location of a mining claim or site contain the names and current mailing addresses of the locators of the claim.

In accordance with 43 CFR 3830.3, an agent may locate mining claims on your behalf as long as they are duly constituted and appointed. Before we can complete the recordation of your association placer mining claims, we will need the following information:

- The current valid mailing address of each locator listed on the claim. The following mailing addresses are not valid according to USPS.com:
 1. Michael S. Shipley
3030 W. Forest Service Rd. #73
Prescott, AZ 86332.
 2. Gary A. Combar
25138 N. 78th Ave
Peoria, AZ 85383
 3. Christopher J. Hill
303 W. Gurley St. PMB 424
Prescott, AZ 86301
- A signed and notarized statement from each claimant that says: "I (enter claimants name) authorized and am aware that I am listed as a locator on the location notice for AMC (enter claim numbers). I have a bona fide interest in these claims and I located the claims independently, for my own self-interest and in good faith. I certify that these claims are in no way being located for the benefit of a company, corporation, or another individual in order to gain additional acreage they are not entitled to in accordance with the law."
- A legal document from each claimant (such as a notarized power of attorney) showing that the person signing the location notice is acting on their behalf as their duly constituted and appointed agent or authorized representative. The Power of Attorney cannot be over 5 years old, meaning it must have been executed within the last 5 years.

The claimants of the above-named mining claim(s) are hereby afforded 30 days from receipt of this Notice in which to furnish the requested information. Failure to do so will subject the

recordation of these claims to further adjudication which may result in a partial rejection of the recordation and a reduction in acreage claimed.

If, after reviewing the information in this letter you determine that you do not, in fact, qualify to locate an association placer mining claim, please relinquish the association placer mining claims and relocate as an individual placer mining claim under 43 CFR 3832.22(b).

In accordance with 43 CFR 3833.33, you may transfer, sell, or otherwise convey an association placer mining claim at any time to an equal or greater number of mining claimants. If you want to transfer an association placer claim to an individual or an association that is smaller in number than the association that located the claim, a) you must have discovered a valuable mineral deposit before the transfer (documentation will be requested); or b) upon notice from the BLM, you must reduce the acreage of the claim, if necessary, so that you meet the 20-acre per locator limit. Per 43 CFR 3830.5, a discovery means that you have found a valuable mineral deposit. Any association placer claim transferred that does not meet these requirements is not a valid mining claim.

If additional information is required, please contact RéAnn Myers at 602-417-9413. Please include your AMC serial number(s) on all correspondence.

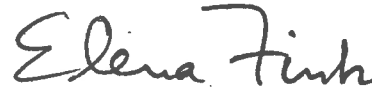

Elena Fink
Deputy State Director
Lands, Minerals and Energy Division



Date Produced: 07/06/2020

ConnectSuite Inc.:

The following is the delivery information for Certified Mail™/RRE item number 9214 8901 9403 8314 2822 24. Our records indicate that this item was delivered on 06/30/2020 at 01:54 p.m. in DEWEY, AZ 86327. The scanned image of the recipient information is provided below.

Signature of Recipient :

Joanna Polydoros
Joanna Polydoros

Address of Recipient :

546

Thank you for selecting the Postal Service for your mailing needs. If you require additional assistance, please contact your local post office or Postal Service representative.

Sincerely,
United States Postal Service

The customer reference number shown below is not validated or endorsed by the United States Postal Service. It is solely for customer use.

Customer Reference Number: C2110973.12017658



United States Department of the Interior

BUREAU OF LAND MANAGEMENT

Arizona State Office

One North Central Avenue, Suite 800

Phoenix, Arizona 85004-4427

www.blm.gov/az/

JUN 16 2020



In Reply Refer To:
3800 (9200) RM
AMC459635

CERTIFIED MAIL – RETURN RECEIPT REQUESTED 9214 8901 9403 8314 2821 94

DECISION

TED BROWN	:	This Notice Affects the Claim(s)
PO BOX 11982	:	Shown in the Block Below.
PRESCOTT, AZ 86304-1982	:	

AMC459635
BLUE DOG THREE

Mining Claim(s) Declared Null and Void In Part

Pursuant to Title 43 Code of Federal Regulations (CFR) 3832.1, this office received your notice(s) of location for recordation of mining claims. The mining claim(s) listed above is/are hereby declared null and void in part.

Portions of the mining claim(s) listed above lie on land that is not open to location.

The claim is partially located on land that is patented and therefore not open to location, patented #1057153, dated August 29, 1932. The Federal Government does not administer the surface or subsurface estate.

Therefore, those portions of the claims listed above that lie within the lands not open to location are hereby declared null and void. A copy of the Master Title Plat is enclosed for reference.

Appeal Procedures

This decision may be appealed to the Interior Board of Land Appeals, Office of the Secretary, in accordance with the regulations contained in 43 CFR, Part 4 and the enclosed Form 1842-1.

If an appeal is taken, your notice of appeal must be filed in this office (at the above address) within 30 days from receipt of this decision. The appellant has the burden of showing that the decision appealed from is in error.

If you wish to file a petition pursuant to regulation 43 CFR 4.21 (58 FR 4939, January 19, 1993) for a stay of the effectiveness of this decision during the time that your appeal is being reviewed by the Board, the petition for a stay must accompany your notice of appeal. A petition for a stay is required to show sufficient justification based on the standards listed below. Copies of the notice of appeal and petition for a stay **must** also be submitted to each party named in this decision and to the Interior Board of Land Appeals and to the appropriate Office of the Solicitor (see 43 CFR 4.413) at the same time the original documents are filed with this office. If you request a stay, you have the burden of proof to demonstrate that a stay should be granted.

Standards for Obtaining a Stay

Except as otherwise provided by law or other pertinent regulation, a petition for a stay of a decision pending appeal shall show sufficient justification based on the following standards:

- (1) The relative harm to the parties if the stay is granted or denied,
- (2) The likelihood of the appellant's success on the merits,
- (3) The likelihood of immediate and irreparable harm if the stay is not granted, and
- (4) Whether the public interest favors granting the stay.

If additional information is required, please contact RéAnn Myers at 602-417-9413.. Please include your AMC serial number(s) on all correspondence.

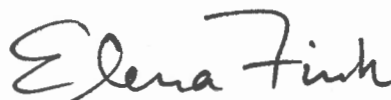

Elena Fink
Deputy State Director
Lands, Minerals and Energy Division

Enclosure(s)



Date Produced: 07/06/2020

ConnectSuite Inc.:

The following is the delivery information for Certified Mail™/RRE item number 9214 8901 9403 8314 2821 94. Our records indicate that this item was delivered on 06/30/2020 at 09:37 a.m. in PRESCOTT, AZ 86301. The scanned image of the recipient information is provided below.

Signature of Recipient :

A handwritten signature in black ink, appearing to read "Ted Brown".

Ted Brown

Address of Recipient :

Po Box 11982

Thank you for selecting the Postal Service for your mailing needs. If you require additional assistance, please contact your local post office or Postal Service representative.

Sincerely,
United States Postal Service

The customer reference number shown below is not validated or endorsed by the United States Postal Service. It is solely for customer use.

Customer Reference Number: C2110973.12017655



United States Department of the Interior



BUREAU OF LAND MANAGEMENT

Arizona State Office

One North Central Avenue, Suite 800

Phoenix, Arizona 85004-4427

www.blm.gov/az/

JUN 16 2020

In Reply Refer To:

3800 (9200) RM

AMC459635

CERTIFIED MAIL – RETURN RECEIPT REQUESTED 9214 8901 9403 8314 2822 00

DECISION

MARK POLYDOROS	:	This Notice Affects the Claim(s)
PO BOX 546	:	Shown in the Block Below.
DEWEY, AZ 86327-0546	:	

AMC459635
BLUE DOG THREE

Mining Claim(s) Declared Null and Void In Part

Pursuant to Title 43 Code of Federal Regulations (CFR) 3832.1, this office received your notice(s) of location for recordation of mining claims. The mining claim(s) listed above is/are hereby declared null and void in part.

Portions of the mining claim(s) listed above lie on land that is not open to location.

The claim is partially located on land that is patented and therefore not open to location, patented #1057153, dated August 29, 1932. The Federal Government does not administer the surface or subsurface estate.

Therefore, those portions of the claims listed above that lie within the lands not open to location are hereby declared null and void. A copy of the Master Title Plat is enclosed for reference.

Appeal Procedures

This decision may be appealed to the Interior Board of Land Appeals, Office of the Secretary, in accordance with the regulations contained in 43 CFR, Part 4 and the enclosed Form 1842-1.

If an appeal is taken, your notice of appeal must be filed in this office (at the above address) within 30 days from receipt of this decision. The appellant has the burden of showing that the decision appealed from is in error.

If you wish to file a petition pursuant to regulation 43 CFR 4.21 (58 FR 4939, January 19, 1993) for a stay of the effectiveness of this decision during the time that your appeal is being reviewed by the Board, the petition for a stay must accompany your notice of appeal. A petition for a stay is required to show sufficient justification based on the standards listed below. Copies of the notice of appeal and petition for a stay **must** also be submitted to each party named in this decision and to the Interior Board of Land Appeals and to the appropriate Office of the Solicitor (see 43 CFR 4.413) at the same time the original documents are filed with this office. If you request a stay, you have the burden of proof to demonstrate that a stay should be granted.

Standards for Obtaining a Stay

Except as otherwise provided by law or other pertinent regulation, a petition for a stay of a decision pending appeal shall show sufficient justification based on the following standards:

- (1) The relative harm to the parties if the stay is granted or denied,
- (2) The likelihood of the appellant's success on the merits,
- (3) The likelihood of immediate and irreparable harm if the stay is not granted, and
- (4) Whether the public interest favors granting the stay.

If additional information is required, please contact RéAnn Myers at 602-417-9413.. Please include your AMC serial number(s) on all correspondence.



Elena Fink
Deputy State Director
Lands, Minerals and Energy Division

Enclosure(s)



Date Produced: 07/06/2020

ConnectSuite Inc.:

The following is the delivery information for Certified Mail™/RRE item number 9214 8901 9403 8314 2822 00. Our records indicate that this item was delivered on 06/30/2020 at 01:54 p.m. in DEWEY, AZ 86327. The scanned image of the recipient information is provided below.

Signature of Recipient :

Joanna Polydoros
Joanna Polydoros

Address of Recipient :

546

Thank you for selecting the Postal Service for your mailing needs. If you require additional assistance, please contact your local post office or Postal Service representative.

Sincerely,
United States Postal Service

The customer reference number shown below is not validated or endorsed by the United States Postal Service. It is solely for customer use.

Customer Reference Number: C2110973.12017656

TRANSFERS

MAINTENANCE FEES
WAIVERS
POL/NOI

MISCELLANEOUS

POWER OF ATTORNEY KNOWN ALL MEN BY THESE PRESENCE

I, Mark Poloydoros hereinafter referred to as claimant, in the county of Maricopa, State of Arizona; do appoint Michael S. Shipley as my true and lawful agent for any and all association mining claims I am party to. In principle's name, and for principle's use and benefit, said agent is authorized hereby;

- (1) to sign my name on BLM documents referencing the recordation of an association placer mining claims in my name.
- (2) Giving and granting to said agent full power and authority to do all and every act and thing whatsoever requisite and necessary to be done relative to any of the foregoing as fully to all intents and purposes as principle might or could do if personally present.

All that said agent shall lawfully do or cause to be done under the authority of this power of attorney is expressly approved. I authorize my name to be on the location notice of any and all association placer mining claims I am party to. I have a bonified interest in these claims and I located these claims independently, for my own self-interest and in good faith.

I certify that these claims are in no way being located for the benefit of a company, corporation, or another individual in order to gain additional acreage that they are not entitled to in accordance to the law.

This power of attorney shall expire five years from the date it is notarized.

[Handwritten Signature]
Signature of Listed claimant:

Current Mailing

address: P.O. BOX 546 DEWEY, AZ 86327

In July 29 2020, the claimant, Mark Poloydoros, personally came before me and, being duly sworn, did state, acknowledge and prove that he is the person described in the above document, and he signed the above document in my presence.

In the County of *Yavapai*, State of Arizona

My commission expires: *Aug - 6, 2021*

[Handwritten Signature]
Signature of Notary Public

Above

Place Notary Seal/Stamp

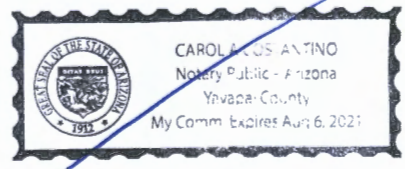

PHOENIX, ARIZONA

2020 AUG - 6 A 8: 26

RECEIVED
BLM AZ STATE OFFICE

ADDRESS VERIFICATION AND STATEMENT OF SELF-INTEREST

I Mark Polydoros authorized and am aware that I am listed as a locator on the location notice for AMC459635. I have a bonified interest in these claims, and I located the claims independently, for my own self-interest and in good faith. I certify that these claims are in no way being located for the benefit of a company, corporation, or another individual in order to gain additional acreage they are not entitled to in accordance to the law.

I Mark Poloydoros verify that my current valid mailing address is:

Mark Poloydodos
P.O. Box 546
Dewey Az. 86327

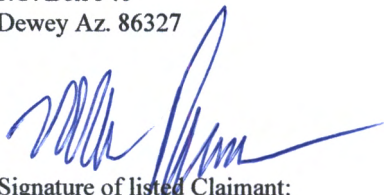

Signature of listed Claimant:

On July 29, 2020, the claimant, Mark Poloydoros, personally came before me and, being duly sworn, did state, acknowledge and prove that he is the person described in the above document and he signed the above document in my presence.

In and for the County of Yavapai, State of Arizona

My commission expires: Aug - 6, 2021



Signature of Notary Public
above

Place Notary Seal / Stamp

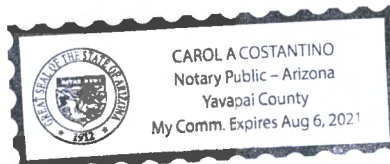

PHOENIX, ARIZONA

2020 AUG - 6 A 8: 26

RECEIVED
BLM AZ STATE OFFICE

POWER OF ATTORNEY KNOWN ALL MEN BY THESE PRESENCE

I, Christopher J. Hill hereinafter referred to as claimant, in the county of Maricopa, State of Arizona; do appoint Michael S. Shipley as my true and lawful agent for the Blue Dog Three mining claim I am party to. In principle's name, and for principle's use and benefit, said agent is authorized hereby;

(1) to sign my name on BLM documents referencing the recordation of an association placer mining, specifically the Blue Dog Three claim in my name.

(2) Giving and granting to said agent full power and authority to do all and every act and thing whatsoever requisite and necessary to be done relative to any of the foregoing as fully to all intents and purposes as principle might or could do if personally present.

All that said agent shall lawfully do or cause to be done under the authority of this power of attorney is expressly approved. I authorize my name to be on the location notice of the Blue Dog Three association placer mining claim I am party to. I have a bonified interest in this claim and I located this claim independently, for my own self-interest and in good faith.

I certify that these claims are in no way being located for the benefit of a company, corporation, or another individual in order to gain additional acreage that they are not entitled to in accordance to the law.

This power of attorney shall expire five years from the date it is notarized.

Signature of Listed claimant:

Current Mailing address:

In July 2020, the claimant, Christopher J. Hill, personally came before me and, being sworn, did state, acknowledge and prove that he is the person described in the above document, and he signed the above document in my presence.

In the County of Yavapai, State of Arizona

My commission expires: 02/24/2024

Signature of Notary Public

Place Notary Seal/Stamp Above



RECEIVED
BLM AZ STATE OFFICE
2020 JUL 24 P 3:47
PHOENIX, ARIZONA

ADDRESS VERIFICATION AND STATEMENT OF SELF-INTEREST

I Christopher J. Hill authorized and am aware that I am listed as a locator on the location notice for AMC459635. I have a bonified interest in these claims, and I located the claims independently, for my own self-interest and in good faith. I certify that these claims are in no way being located for the benefit of a company, corporation, or another individual in order to gain additional acreage they are not entitled to in accordance to the law.

I Christopher J. Hill verify that my current valid mailing address is:

Christopher J. Hill
303 W. Gurley St. PMB 424
Prescott Az. 863010

RECEIVED
BLM AZ STATE OFFICE
2020 JUL 24 P 3 47
PHOENIX, ARIZONA

Signature of listed Claimant:

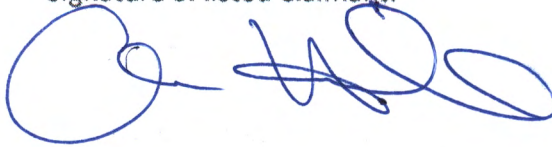

On July 2020, the claimant, Christopher J. Hill, personally came before me and, being duly sworn, did state, acknowledge and prove that he is the person described in the above document and he signed the above document in my presence.

In and for the County of *Yavapai*, State of Arizona

My commission expires: *02/24/2024*

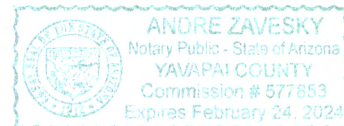

Signature of Notary Public



Place Notary Seal / Stamp above

POWER OF ATTORNEY KNOWN ALL MEN BY THESE PRESENCE

I, Ted Brown hereinafter referred to as claimant, in the county of Maricopa, State of Arizona; do appoint Michael S. Shipley as my true and lawful agent for any and all association mining claims I am party to. In principle's name, and for principle's use and benefit, said agent is authorized hereby;

- (1) to sign my name on BLM documents referencing the recordation of an association placer mining claims in my name.
- (2) Giving and granting to said agent full power and authority to do all and every act and thing whatsoever requisite and necessary to be done relative to any of the foregoing as fully to all intents and purposes as principle might or could do if personally present.

All that said agent shall lawfully do or cause to be done under the authority of this power of attorney is expressly approved. I authorize my name to be on the location notice of any and all association placer mining claims I am party to. I have a bonified interest in these claims and I located these claims independently, for my own self-interest and in good faith.

I certify that these claims are in no way being located for the benefit of a company, corporation, or another individual in order to gain additional acreage that they are not entitled to in accordance to the law.

This power of attorney shall expire five years from the date it is notarized.

Signature of Listed claimant:  Current Mailing address: Ted Brown PO Box 11982 Prescott AZ 86304

In July 2020, the claimant, Ted Brown, personally came before me and, being duly sworn, did state, acknowledge and prove that he is the person described in the above document, and he signed the above document in my presence.
In the County of Yavapai State of Arizona

My commission expires: 1/29/2021



Signature of Notary Public
Above

Place Notary Seal/Stamp

RECEIVED
BLM AZ STATE OFFICE
2020 JUL 14 A 6:57
PHOENIX, ARIZONA

ADDRESS VERIFICATION AND STATEMENT OF SELF-INTEREST

I Ted Brown authorized and am aware that I am listed as a locator on the location notice for AMC459635. I have a bonified interest in these claims, and I located the claims independently, for my own self-interest and in good faith. I certify that these claims are in no way being located for the benefit of a company, corporation, or another individual in order to gain additional acreage they are not entitled to in accordance to the law.

I Ted Brown verify that my current valid mailing address is:

Ted Brown
P.O. Box 11982
Prescott, Az. 86304

Signature of listed Claimant:

On July 6, 2020, the claimant, Ted Brown, personally came before me and, being duly sworn, did state, acknowledge and prove that he is the person described in the above document and he signed the above document in my presence.

In and for the County of Yavapai State of Arizona

My commission expires: 1/29/2021

Signature of Notary Public
above

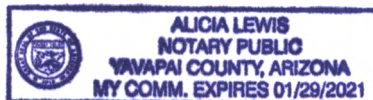

Place Notary Seal / Stamp

PHOENIX, ARIZONA

2020 JUL 14 A 6:57

RECEIVED
SUMMIT STATE OFFICE

POWER OF ATTORNEY KNOWN ALL MEN BY THESE PRESENCE

I, Gary Gombar hereinafter referred to as claimant, in the county of Maricopa, State of Arizona; do appoint Michael S. Shipley as my true and lawful agent for any and all association mining claims I am party to. In principle's name, and for principle's use and benefit, said agent is authorized hereby;

(1) to sign my name on BLM documents referencing the recordation of an association placer mining claims in my name.

(2) Giving and granting to said agent full power and authority to do all and every act and thing whatsoever requisite and necessary to be done relative to any of the foregoing as fully to all intents and purposes as principle might or could do if personally present.

All that said agent shall lawfully do or cause to be done under the authority of this power of attorney is expressly approved. I authorize my name to be on the location notice of any and all association placer mining claims I am party to. I have a bonified interest in these claims and I located these claims independently, for my own self-interest and in good faith.

I certify that these claims are in no way being located for the benefit of a company, corporation, or another individual in order to gain additional acreage that they are not entitled to in accordance to the law.

This power of attorney shall expire five years from the date it is notarized.

Signature of Listed claimant:

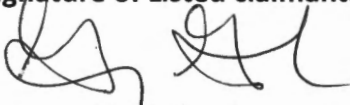

Current Mailing address:

25138 N 74th AVE
PEORIA, 85383

In July 2020, the claimant, Gary Gombar, personally came before me and, being duly sworn, did state, acknowledge and prove that he is the person described in the above document, and he signed the above document in my presence.

In the County of *Maricopa* State of Arizona

My commission expires: *APRIL 07, 2024*



Signature of Notary Public

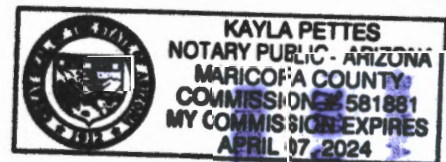

Place Notary Seal/Stamp Above

RECEIVED
MARICOPA COUNTY
AZ STATE OFFICE
JUL 1 P 1:39
PEORIA, ARIZONA

ADDRESS VERIFICATION AND STATEMENT OF SELF-INTEREST

I Gary A. Gombar authorized and am aware that I am listed as a locator on the location notice for AMC459635. I have a bonified interest in these claims, and I located the claims independently, for my own self-interest and in good faith. I certify that these claims are in no way being located for the benefit of a company, corporation, or another individual in order to gain additional acreage they are not entitled to in accordance to the law.

I Gary A. Gombar verify that my current valid mailing address is:

Gary A. Gombar
25138 N. 74 Ave.
Peoria, Az.85383

Signature of listed Claimant:

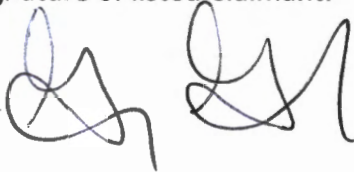

RECEIVED
BIRMINGHAM OFFICE
2020 JUL 13 P 1:39
PHOENIX, ARIZONA

On July 2020, the claimant, Michael S. Shipley, personally came before me and, being duly sworn, did state, acknowledge and prove that he is the person described in the above document and he signed the above document in my presence.

In and for the County of *Maricopa*, State of Arizona

My commission expires: *APRIL 07, 2024*

Kayla Pettes
Signature of Notary Public

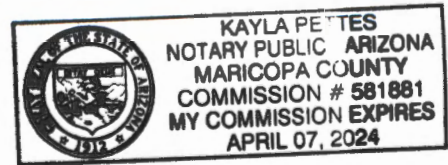

Place Notary Seal / Stamp above

ADDRESS VERIFICATION AND STATEMENT OF SELF-INTEREST

I Michael S. Shipley authorized and am aware that I am listed as a locator on the location notice for AMC459635. I have a bonified interest in these claims, and I located the claims independently, for my own self-interest and in good faith. I certify that these claims are in no way being located for the benefit of a company, corporation, or another individual in order to gain additional acreage they are not entitled to in accordance to the law.

I Michael S. Shipley verify that my current valid mailing address is:

Michael Shipley
3030 W. Forest Service Road #73
Prescott Az. 86332

PHOENIX, ARIZONA

2020 JUL - 9 A 6: 20

RECEIVED
MARICOPA COUNTY OFFICE

Signature of listed Claimant:

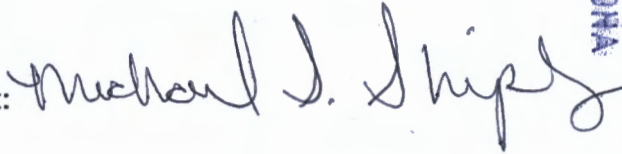

On July 2020, the claimant, Michael S. Shipley, personally came before me and, being duly sworn, did state, acknowledge and prove that he is the person described in the above document and he signed the above document in my presence.

In and for the County of *Maricopa*, State of Arizona

My commission expires: *3-1-22*



Signature of Notary Public

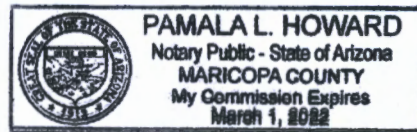

Place Notary Seal / Stamp above

**LOCATION NOTICES
AMENDMENTS
STATUS SHEET
GEO REPORT/MTP**

MINING CLAIM STATUS REPORT

Data Entered: 4/10/2020

MTP Checked By: 4/10/2020
GEO Checked By: 4/10/2020

LEAD SERIAL NUMBER: AMC 459635 thru AMC _____

NUMBER OF CLAIMS & TYPE:

LODE

PLACER
_____1_____
ASSOCIATION PLACER

MILL SITE

TUNNEL SITE

CHARGES:

Processing Fee @ \$20 = \$ 20
Location Fee @ \$40 = \$ 40
Maintenance Fee @ \$165 = \$ 165
Add'l Maint Fee for Assoc Placer = \$ 60

SUBTOTAL \$ _____

Other Fees \$ _____

Other Fees \$ _____

TOTAL \$ 885

TOTAL ACREAGE: _____ Per Claim
(Placer Only)

NUMBER OF LOCATORS: _____

DOCUMENTS RECEIVED VIA: Over-the-Counter [] Mail [] TIMELY FILED: Yes [] No []

LEGAL DESCRIPTION: T 2.5N R 2W SEC 30
T _____ R _____ SEC _____
T _____ R _____ SEC _____
T _____ R _____ SEC _____
T _____ R _____ SEC _____

BLM [] FOREST SERVICE [] _____ SUBJ TO PL 359: Yes [] No []
WILDERNESS AREA [] _____

SPLIT ESTATE: N/A [] SX [] PX [] OTHER [] _____
SRHA [] Was proper Notice filed if located on SHRA Land? Yes [] No []

RECONVEYED MINERALS ON BLM LAND REQUIRE OPENING ORDER FROM 1944 TO 1993:

Open to Entry On _____ N/A []

COMMENTS/STATUS: VOID [] PARTIALLY VOID [] PVT MINERALS [] WITHDRAWN LANDS []
OTHER [] _____

AMC459635

[] Claimant acknowledges that portions of the following claim(s) site(s) may be void or voidable.

Printed Name of Claimant _____ Signature of Claimant _____

*****FINAL ADJUDICATION*****

DATE 5/13/2020 INITIALS JM

LOCATION NOTICE FOR PLACER MINING CLAIM

Amendment BLM Serial # _____

NOTICE IS HEREBY GIVEN that the _____

BLUE DOG THREE placer mining claim has been located by

MICHAEL S. SHIPLEY whose current mailing

address is 3030 W. FSR 73

PRESCOTT AZ. 86332

RECEIVED
BLM AZ STATE OFFICE
2020 MAR 30 A 10:55
PHOENIX, ARIZONA
BLM
Date
Stamp

The general course of this claim is SOUTH TO NORTH and it is situated in YAVAPAI

County, Arizona. This claim is 2640 feet in length and 1980 MAX feet in width.

100 Total Claim Acreage. This claim runs from the location monument on which this location notice is

posted at the 8 corner of the claim approximately 1320 feet in a SOUTHERLY direction to the

8 ^{ms} S end line and 2640 feet in a NORTHERLY direction to the N end line. This claim is

marked by 8 monuments, one at each corner of the claim.

The location monument on which this notice is posted is situated within Section 30, Township

12 1/2 N, Range 2 W, Gila Salt River Base and Meridian, Arizona. This claim encompasses

portions of the following legal subdivision(s) if located by legal subdivision or the following quarter section(s),

section(s), Township(s) and Range(s) SW, NW, NE, S30 T12 1/2 R2W

_____, Gila Salt River Base and Meridian, Arizona.

The locality of this claim with reference to some natural object or permanent monument and additional information

(if any) concerning its locality are as follows: THE #1 CORNER OF CLAIM IS 1980'

EAST OF A SURVEY MONUMENT BRASS CAP SECTION CORNER

24, 19, 25, 30 The above information is shown on the attached map.

DATED AND POSTED on the ground this 4 day of JANUARY, 2020.

LOCATOR(s) AGENT

Print Name(s) MICHAEL S. SHIPLEY

Signature(s) Michael S. Shipley

Form MCF102
Revised Oct 2018

AMC459635

MINING CLAIM MAP

Lode () Placer ()
Millsite ()

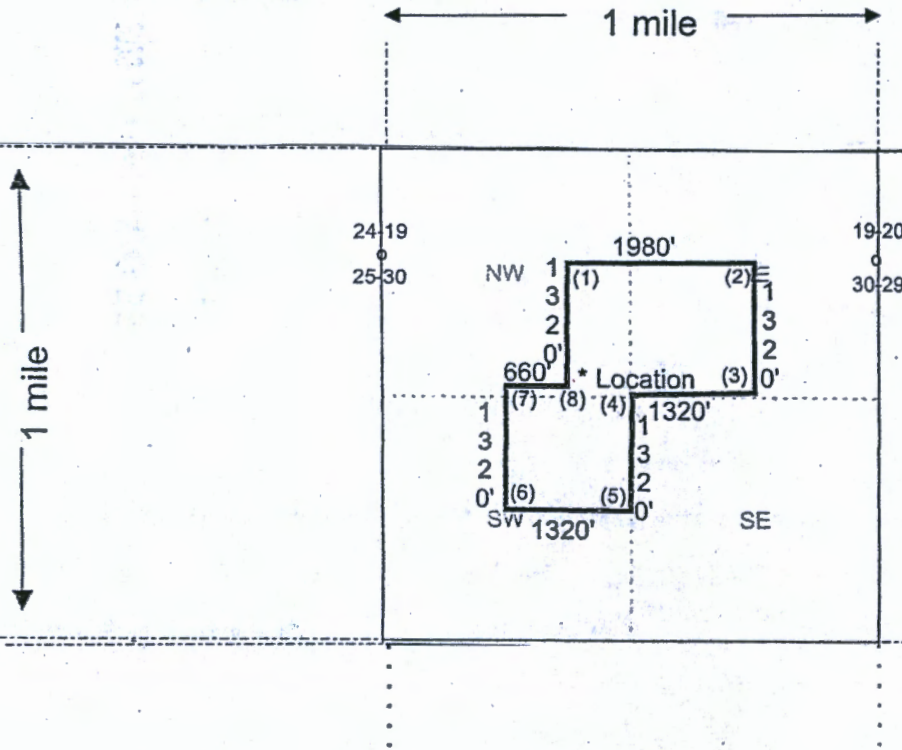

Scale: 1" = 2000 feet



- The above map depicts the BLUE DOG THREE mining claim, which is located in Section (s) 30, Township 12 1/2 N, Range 2 W, Gila and Salt River Base and Meridian, YAVAPAI County, Arizona. Total claim acreage is 100
- The type of corner and location monuments used are as follows: 2" PVC PIPE 5' HIGH
- The bearings and distances in degrees and feet between claim corners and to a public land survey monument are as depicted on the map.
- If the claim is a placer or millsite claim with exterior limits conforming to legal subdivisions of the public survey, provide a legal description of the claim N/A

Form MCF100a
Revised Oct 2018

CLAIM NAME BLUE G THREE

Additional Owners:

Name: (LOCATOR) MICHAEL S. SHIPLEY

Address: 3030 W. FOREST SERVICE RD. # 73

City/State/Zip Code: PRESCOTT AZ 86332

Telephone Number (area code): 623 986 2110

Name: GARY A. GOMBAR

Address: 25138 N. 78 AVE.

City/State/Zip Code: PEORIA AZ. 85383

Telephone Number (area code): 602-697-7288

Name: CHRISTOPHER J HILL

Address: 303 W. GURLEY ST. PMB 424

City/State/Zip Code: PRESCOTT AZ 86301

Telephone Number (area code): 928-205-5225

Name: TED BROWN

Address: P.O. BOX 11982

City/State/Zip Code: PRESCOTT AZ. 86304

Telephone Number (area code): 928-642-3208

Name: MARK POLYDOROS

Address: P.O. BOX 546

City/State/Zip Code: DEWEY AZ 86327

Telephone Number (area code): 928-899-7779

Name: _____

Address: _____

City/State/Zip Code: _____

Telephone Number (area code): _____

Name: _____

Address: _____

City/State/Zip Code: _____

Telephone Number (area code): _____

AMC 459635

RECEIVED
DEN AZ STATE OFFICE
2020 MAR 30 A 10:55
PHOENIX, ARIZONA

Land Patent Details						
Accession Nr: 1057153 Document Type: Serial Patent State: Arizona Issue Date: 8/29/1932 Cancelled: No						
Names On Document			Miscellaneous Information			
<input type="checkbox"/> LUCKY STRIKE COPPER CO 			Land Office: Phoenix US Reservations: Yes Mineral Reservations: No Tribe: --- Militia: --- State In Favor Of: --- Authority: July 26, 1866: Mineral Patent-Lode (14 Stat. 251)			
Military Rank: ---						
Document Numbers			Survey Information			
Document Nr: 067965			Total Acres: 222.90			
Misc. Doc. Nr: ---			Survey Date: ---			
BLM Serial Nr: AZPHX 0067965			Geographic Name: Dante No 1 Lode			
Indian Allot. Nr: ---			Metes/Bounds: Yes			
Land Descriptions						
State	Meridian	Twp - Rng	Aliquots	Section	Survey #	County
AZ	Gila-Salt River	012½N - 002W		19	4056	Yavapai
AZ	Gila-Salt River	012½N - 002W		30	4056	Yavapai
AZ	Gila-Salt River	012½N - 003W		24	4056	Yavapai
AZ	Gila-Salt River	012½N - 003W		25	4056	Yavapai

Phoenix 067965

The United States of America

To all to whom these presents shall come, Greeting:

WHEREAS, in pursuance of the provisions of the Revised Statutes of the United States, Chapter Six, Title Thirty-two, and legislation supplemental thereto, there have been deposited in the General Land Office of the United States the Plat and Field Notes of Survey and the Certificate of the Register of the Land Office at **Phoenix, Arizona** accompanied by other evidence whereby it appears that **the Lucky Strike Copper Company**

has entered and paid for the **Dante No. 1 Mining Claim, Dante No. 2 Mining Claim, Dante No. 3 Mining Claim, Grand Pa Mining Claim, Grand View Mining Claim, Leveco Mining Claim, Lone Pine Mining Claim, Pay Day Mining Claim, Paris Mining Claim, Portland Mining Claim, Queen Mining Claim, Ratoff Mining Claim, Sun Rise Mining Claim, Tyrole Mining Claim, and Whale Mining Claim** lode mining claims,

designated as **Survey No. 4056**, embracing a portion of, approximately, Sections **twenty-four and twenty-five** in Township **twelve and one-half north** of Range **three west** and Sections **nineteen and thirty** in Township **twelve and one-half north** of Range **two west** of the **Gila and Salt River Meridian**, in the **Hassayampa Mining District, Yavapai County, Arizona**, and bounded, described, and platted as follows: Beginning for the description of the **Dante No. 1 Mining Claim** lode claim, at corner **No. 1**, a basalt stone **24 x 12 x 10** inches marked with a cross on top and **D1-1, D2-1, B-4, LP3-4056**, with mound of stone; from which **U. S. Location Monument No. 2024** bears north **eighty-six degrees twenty-two minutes east three thousand eight hundred eighty-six and fifty-two hundredths feet distant**;

Thence, first course, north **six degrees thirty-four minutes east three hundred feet** to a point from which discovery cut bears south **sixty-six degrees five minutes east two hundred feet distant**; **six hundred feet** to corner **No. 2**, a basalt stone **24 x 12 x 8** inches, marked with cross on top and **D1-2, D2-4, 4056**, with mound of stone;

Thence, second course, south **sixty-six degrees five minutes east one thousand three hundred thirty-two feet** to corner **No. 3**, a basalt

RECORD OF PATENTS: Patent number **1057153**

Phoenix 067965

stone 28 x 10 x 8 inches, marked with a cross on top and D1-3-4056, with mound of stone;

Thence, third course, south six degrees thirty-four minutes west six hundred feet to corner No. 4, a basalt stone 30 x 15 x 6 inches, marked with cross on top and D1-4-4056, with mound of stone;

Thence, fourth course, north sixty-six degrees five minutes west one thousand three hundred thirty-two feet to corner No. 1, the place of beginning; the survey of the lode claim, as above described, extending one thousand three hundred thirty-two feet in length along said Dante No. 1 Mining Claim vein or lode;

Beginning, for the description of the Dante No. 2 Mining Claim lode claim, at corner No. 1, identical with corner No. 1 of said Dante No. 1 Mining Claim lode claim;

Thence, first course, north seventy-four degrees twenty-four minutes west one thousand two hundred eight and six tenths feet to corner No. 2, a basalt stone 25 x 18 x 9 inches, marked with cross on top and D2-2, D3-1, 4056, with mound of stone;

Thence, second course north six degrees thirty-four minutes east three hundred feet to a point from which discovery cut bears south seventy-four degrees twenty-four minutes east six hundred ninety feet distant; six hundred feet to corner No. 3, a basalt stone 25 x 10 x 10 inches, marked with cross on top and D2-3, D3-4, 4056, with mound of stone;

Thence, third course, south seventy-four degrees twenty-four minutes east one thousand two hundred eight and six tenths feet to corner No. 4, identical with corner No. 2 of said Dante No. 1 Mining Claim lode claim

1057153

Phoenix 067965

Thence, fourth course, south six degrees thirty-four minutes west six hundred feet to corner No. 1, the place of beginning; the survey of the lode claim, as above described, extending one thousand two hundred eight and six tenths feet in length along said Dante No. 2 Mining Claim vein or lode;

Beginning, for the description of the Dante No. 3 Mining Claim lode claim at corner No. 1, identical with corner No. 2 of said Dante No. 2 Mining Claim lode claim;

Thence, first course, north seventy-four degrees twenty-four minutes west one thousand four hundred sixteen and four tenths feet to corner No. 2, a granite stone 24 x 10 x 8 inches, marked with a cross on top and D3-2-4056, with mound of stone;

Thence, second course, north six degrees thirty-four minutes east three hundred feet to a point from which discovery cut bears south seventy-four degrees twenty-four minutes east five hundred ten feet distant; six hundred feet to corner No. 3, a basalt stone 24 x 12 x 9 inches, marked with a cross on top and D3-3-4056, with mound of stone;

Thence, third course, south seventy-four degrees twenty-four minutes east one thousand four hundred sixteen and four tenths feet to corner No. 4, identical with corner No. 3 of said Dante No. 2 Mining Claim lode claim, from which said U.S. Location Monument No. 2024 bears south eighty-two degrees sixteen minutes thirty seconds east five thousand nineteen and seventy-five hundredths feet distant;

Thence, fourth course, south six degrees thirty-four minutes west six hundred feet to corner No. 1, the place of beginning; the survey of the lode claim, as above described, extending one thousand four hundred sixteen and four tenths feet in length along said Dante No. 3 Mining Claim vein or lode;

1057153

Phoenix 067965

Beginning, for the description of the Grand Pa Mining Claim lode claim, at corner No. 1, a basalt stone 26 x 12 x 9 inches marked with a cross on top and G.P. 1, Q2-4056, with mound of stone;

Thence, first course, north thirty-six degrees two minutes east six hundred seven and five tenths feet intersect line 4 - 1 of said Dante No. 1 Mining Claim lode claim; one thousand one hundred forty feet to corner No. 2, on granite ledge 18 x 18 x 20 inches above ground marked with cross and G.P. 2-4056;

Thence, second course, south eighty-seven degrees east six hundred feet to corner No. 3, a basalt stone 24 x 18 x 7 inches, marked with cross on top and G.P. 3-4056, with mound of stone; from which said U.S. Location Monument No. 2024 bears north eighty-two degrees eight minutes forty seconds east two thousand eighteen and forty-five hundredths feet distant;

Thence, third course, south thirty-six degrees two minutes west one thousand one hundred forty feet to corner No. 4, a basalt stone 30 24 x 9 inches, marked with cross on top and G.P. 4, Q3-4056, with mound of stone;

Thence, fourth course, north eighty-seven degrees west three hundred feet to a point from which discovery cut bears north thirty-six degrees two minutes east three hundred thirty feet distant; six hundred feet to corner No. 1, the place of beginning; the survey of the lode claim, as above described, extending one thousand one hundred forty feet in length along said Grand Pa Mining Claim vein or lode;

Beginning, for the description of the Grand View Mining Claim lode claim, at corner No. 1, a juniper post four inches square, sixty inches long, marked G.V. 1, S4-4056, with mound of stone, from which the east quarter corner of Section twenty-five in Township twelve and one-half north of Range three west of the Gila and Salt River Meridian,

Phoenix 067965

bears south thirty-eight degrees fifty minutes east one hundred sixty-four feet distant;

Thence, first course, south eighty-two degrees forty-two minutes east three hundred feet to a point from which discovery shaft bears south thirty-two degrees eight minutes west four hundred twenty-five feet distant; six hundred feet to corner No. 2, a basalt stone 24 x 16 x 7 inches, marked with cross on top and G.V.2, S3-4056, with mound of stone;

Thence, second course, south thirty-two degrees eight minutes west one thousand one hundred eighty-two and eight tenths feet to corner No. 3, a cross and G.V.3-4056 marked on rock ledge 24 x 32 x 6 inches above ground;

Thence, third course, north eighty-two degrees forty-four minutes west six hundred feet to corner No. 4, a basalt stone 24 x 12 x 10 inches, marked with a cross on top and G.V. 4-4056, with mound of stone;

Thence, fourth course, north thirty-two degrees eight minutes east one thousand one hundred eighty-two and eight tenths feet to corner No. 1, the place of beginning; the survey of the lode claim, as above described, extending one thousand one hundred eighty-two and eight tenths feet in length along said Grand View Mining Claim vein or lode;

Beginning, for the description of the Leveco Mining Claim lode claim, at corner No. 1, a basalt stone 24 x 12 x 10 inches, marked with cross on top and L1, L.P.4, P2-4056, with mound of stone;

Thence, first course, north twenty-five degrees fifty-three minutes thirty seconds east one thousand four hundred fifty-two and ninety-seven hundredths feet to witness corner to corner No. 2, a basalt

1057153

Phoenix 067965

stone 26 x 10 x 8 inches, marked with a cross on top and L2-4056 W.C., with mound of stone; one thousand four hundred eighty-seven and ninety-seven hundredths feet to corner No. 2, in fork of creek and not established; situate on line 4 - 1 of said Dante No. 1 Mining Claim lode claim;

Thence, second course, south sixty-six degrees five minutes east thirty-five feet to witness corner to said corner No. 2, a basalt stone 24 x 10 x 8 inches, marked with cross on top and L2-4056 W.C., with mound of stone; six hundred feet to corner No. 3, a basalt stone 24 x 12 x 12 inches, marked with cross on top and L3-4056, with mound of stone, from which said U.S. Location Monument No. 2024 bears north seventy-five degrees fourteen minutes thirty seconds east two thousand eight hundred seventy-six and sixty-five hundredths feet distant;

Thence, third course, south twenty-five degrees fifty-three minutes thirty seconds west one thousand four hundred eighty-seven and ninety-seven hundredths feet to corner No. 4, a basalt stone 24 x 10 x 8 inches, marked with a cross on top and L4-4056, with mound of stone

Thence, fourth course, north sixty-six degrees five minutes west three hundred feet to a point from which discovery cut bears north twenty-five degrees fifty-three minutes thirty seconds east seven hundred forty feet distant; six hundred feet to corner No. 1, the place of beginning; the survey of the lode claim, as above described, extending one thousand four hundred eighty-seven and ninety-seven hundredths feet in length along said Leveco Mining Claim vein or lode;

Beginning, for the description of the Lone Pine Mining Claim lode claim, at corner No. 1, a basalt stone 24 x 6 x 6 inches, marked with a cross on top and L.P.1, P1-4056, with mound of stone;

Thence, first course, north twenty-five degrees fifty-three minutes thirty seconds east one thousand four hundred eighty-seven and ninety-seven hundredths feet to corner No. 2, identical with corner No. 1 of said Dante No. 1 Mining Claim lode claim;

Phoenix 067965

Thence, second course, south sixty-six degrees five minutes east five hundred forty-one and five tenths feet to witness corner to corner No. 3, a cross and L.P. 3-4056 W.C., marked on rock ledge 10 x 10 x 3 feet above ground; six hundred feet to corner No. 3, in fork of creek and not established, from which said U.S. Location Monument No. 2024 bears north eighty-one degrees thirty-eight minutes ten seconds east three thousand three hundred sixty-six and one hundredth feet distant;

Thence, third course, south twenty-five degrees fifty-three minutes thirty seconds west thirty-five feet to witness corner to said corner No. 3, identical with witness corner to said corner No. 2 of the Leveco Mining Claim lode claim, also marked L.P. 3-4056 W.C.; one thousand four hundred eighty seven and ninety-seven hundredths feet to corner No. 4, identical with corner No. 1 of said Leveco Mining Claim lode claim;

Thence, fourth course, north sixty-six degrees five minutes west three hundred feet to a point from which discovery shaft bears north twenty-five degrees fifty-three minutes thirty seconds east seven hundred feet distant; six hundred feet to corner No. 1, the place of beginning; the survey of the lode claim, as above described, extending one thousand four hundred eighty-seven and ninety-seven hundredths feet in length along said Lone Pine Mining Claim vein or lode;

Beginning, for the description of the Pay Day Mining Claim lode claim, at corner No. 1, a conglomerate boulder 26 x 16 x 4 inches marked with a cross on top and P.D. 1-4056, with mound of stone;

Thence, first course, south eighty-two degrees forty-four minutes east one hundred ninety-six and nine hundredths feet intersect line 3 - 4 of said Lone Pine Mining Claim lode claim; three hundred feet to

1057153

a point from which discovery shaft bears south five degrees forty-five minutes west four hundred fifty feet distant; six hundred feet to corner No. 2, a basalt stone 30 x 12 x 9 inches, marked with cross on top and P.D. 2-4056, with mound of stone, from which said U.S. Location Monument No. 2024 bears north sixty-seven degrees forty-one minutes east three thousand six hundred and thirty-nine hundredths feet distant;

Thence, second course, south five degrees forty-five minutes west one thousand three hundred seventy-four and thirty-six hundredths feet to corner No. 3, a basalt stone 24 x 12 x 7 inches, marked with cross on top and P.D.3, S2-4056, with mound of stone;

Thence, third course, north eighty-two degrees forty-four minutes west six hundred feet to corner No. 4, a basalt stone 24 x 12 x 6 inches, marked with cross on top and P.D.4, S.1-4056, with mound of stone;

Thence, fourth course, north five degrees forty-five minutes west one thousand three hundred seventy-four and thirty-six hundredths feet to corner No. 1, the place of beginning; the survey of the lode claim, as above described, extending one thousand three hundred seventy-four and thirty-six hundredths feet in length along said Pay Day Lining Claim vein or lode;

Beginning, for the description of the Paris Mining Claim lode claim, at corner No. 1, a basalt stone 24 x 12 x 8 inches, marked with cross on top and PA 1, R1-4056, with mound of stone; situate on line 1 - 2 of said Lone Pine Mining Claim lode claim, from which said U.S. Location Monument No. 2024, bears north seventy-five degrees thirty-two minutes twenty seconds east four thousand four hundred thirty-seven and fifty-eight hundredths feet distant;

Thence, first course, south twenty-five degrees fifty-three minutes thirty seconds west one thousand three hundred thirty feet to corner No. 2, a basalt stone 24 x 10 x 6 inches, marked with a cross on top and PA 2 - 4056, with mound of stone;

Phoenix 067965

Thence, second course, north seventy-four degrees twenty-four minutes west six hundred feet to corner No. 3, a basalt stone 24 x 12 x 10 inches, marked with a cross on top and PA3-4056, with mound of stone;

Thence, third course, north twenty-five degrees fifty-three minutes thirty seconds east one thousand three hundred thirty feet to corner No. 4, a basalt stone 24 x 18 x 4 inches, marked with cross on top and PA4, R2-4056, with mound of stone;

Thence, fourth course, south seventy-four degrees twenty-four minutes east three hundred feet to a point from which discovery out bears south twenty-five degrees fifty-three minutes thirty seconds west three hundred seventy feet distant; six hundred feet to corner No. 1, the place of beginning; the survey of the lode claim, as above described, extending one thousand three hundred thirty feet in length along said Paris Mining Claim vein or lode;

Beginning, for the description of the Portland Mining Claim lode claim, at corner No. 1, identical with corner No. 1 of said Lone Pine Mining Claim lode claim;

Thence, first course, south sixty-six degrees five minutes east three hundred feet to a point from which discovery shaft bears south five degrees forty-five minutes west two hundred fifty feet distant; six hundred feet to corner No. 2, identical with corner No. 4 of said Lone Pine Mining Claim lode claim, from which said U.S. Location Monument No. 2024 bears north sixty-five degrees nineteen minutes forty seconds east four thousand three hundred seventy-nine and seventy-nine hundredths feet distant;

Thence, second course, south five degrees forty-five minutes west one thousand two hundred thirty and four hundredths feet to corner No. 3, a basalt stone 24 x 7 x 4 inches, marked with cross on top and P3-4056 with mound of stone;

Thence, third course, north sixty-six degrees five minutes

1057153

Phoenix 067965

west six hundred feet to corner No. 4, a basalt stone 24 x 12 x 8 inches, marked with cross on top and P4-4056, with mound of stone;

Thence, fourth course, north five degrees forty-five minutes east one thousand two hundred thirty and four hundredths feet to corner No. 1, the place of beginning; the survey of the lode claim, as above described, extending one thousand two hundred thirty and four hundredths feet in length along said Portland Mining Claim vein or lode;

Beginning, for the description of the Queen Mining Claim lode claim at corner No. 1, a basalt stone 24 x 10 x 6 inches marked with cross on top and Q1-4056, with mound of stone;

Thence, first course, north seventeen degrees east one thousand four hundred twenty-two feet to corner No. 2, identical with corner No. 1 of said Grand Pa Mining Claim lode claim;

Thence, second course, south eighty-seven degrees east three hundred feet to a point from which discovery shaft bears south seventeen degrees west one hundred ninety feet distant; six hundred feet to corner No. 3, identical with corner No. 4 of said Grand Pa Mining Claim lode claim, from which said U.S. Location Monument No. 2024 bears north sixty-five degrees fifty minutes twenty-five seconds east two thousand nine hundred twenty-six and forty-seven hundredths feet distant;

Thence, third course, south seventeen degrees west one thousand four hundred twenty-two feet to corner No. 4, a basalt stone 24 x 14 x 9 inches, marked with cross on top and Q4 - 4056, with mound of stone;

Thence, fourth course, north eighty-seven degrees west six hundred feet to corner No. 1, the place of beginning; the survey of the lode claim, as above described, extending one thousand four hundred twenty-two feet in length along said Queen Mining Claim vein or lode;

Beginning, for the description of the Ratoff Mining Claim lode claim, at corner No. 1, identical with corner No. 1 of said Paris Mining Claim lode claim;

1057153

Phoenix 067965

Thence, first course, north seventy-four degrees twenty-four minutes west three hundred feet to a point from which discovery cut bears north twenty-five degrees fifty-three minutes thirty seconds east twenty-five feet distant; six hundred feet to corner No. 2, identical with corner No. 4 of said Paris Mining Claim lode claim;

Thence, second course, north twenty-five degrees fifty-three minutes thirty seconds east nine hundred fifty-seven and ninety-seven hundredths feet to corner No. 3, a basalt stone 30 x 18 x 12 inches marked with a cross on top and R3-4056, with mound of stone;

Thence, third course, south seventy-four degrees twenty-four minutes east six hundred feet to corner No. 4, identical with corner No. 1 of said Dante No. 1 Mining Claim lode claim;

Thence, fourth course, south twenty-five degrees fifty-three minutes thirty seconds west nine hundred fifty-seven and ninety-seven hundredths feet to corner No. 1, the place of beginning; the survey of the lode claim, as above described, extending nine hundred fifty-seven and ninety-seven hundredths feet in length along said Ratoff Mining Claim vein or lode;

Beginning, for the description of the Sun Rise Mining Claim lode claim, at corner No. 1, identical with corner No. 4 of said Pay Day Mining Claim lode claim;

Thence, first course, south eighty-two degrees forty-four minutes east six hundred feet to corner No. 2, identical with corner No. 3 of said Pay Day Mining Claim lode claim, from which said U.S. Location Monument No. 2024 bears north fifty-one degrees forty-four minutes fifty seconds east four thousand four hundred sixteen and seventy-four hundredths feet distant;

Thence, second course, south nineteen degrees thirty-four minutes west one thousand five hundred feet to corner No. 3, identical with corner No. 2 of said Grand View Mining Claim lode claim;

Thence, third course, north eighty-two degrees forty-four minutes west three hundred feet to a point from which discovery cut bears north

Phoenix 067965

nineteen degrees thirty-four minutes east two hundred fifty feet distant; six hundred feet to corner No. 4, identical with corner No. 1 of said Grand View Mining Claim lode claim;

Thence, fourth course, north nineteen degrees thirty-four minutes east one thousand five hundred feet to corner No. 1, the place of beginning; the survey of the lode claim, as above described, extending one thousand five hundred feet in length along said Sun Rise Mining Claim vein or lode;

Beginning, for the description of the Tyrole Mining Claim lode claim, at corner No. 1, a basalt stone 24 x 8 x 8 inches, marked with cross on top and T1-4056, with mound of stone;

Thence, first course, north seventy-eight degrees twenty-eight minutes east one hundred ninety-five feet to a point from which discovery tunnel bears south seven degrees eighteen minutes forty-five seconds east two hundred thirty feet distant; three hundred ninety-three and twenty-six hundredths feet intersect line 3 - 4 of said Queen Mining Claim lode claim; four hundred forty-seven and four tenths feet to corner No. 2, a basalt stone 24 x 10 x 8 inches, marked with a cross on top and T2-4056, with mound of stone, from which said U.S. Location Monument No. 2024 bears north fifty-nine degrees thirty-six minutes east three thousand one hundred eighty-four and ninety-one hundredths feet distant;

Thence, second course, south nine degrees forty-six minutes east one thousand one hundred eight and three tenths feet to corner No. 3, a basalt stone 24 x 10 x 6 inches, marked with cross on top and T3-4056, with mound of stone;

Thence, third course, south seventy-eight degrees twenty-eight minutes west six hundred feet to corner No. 4, a basalt stone 24 x 10 x 7 inches, marked with cross on top and T4-4056, with mound of stone;

1057153

Phoenix 067965

Thence, fourth course, north one degree fifty-seven minutes fifty seconds west one thousand one hundred twenty-three and forty-one hundredths feet to corner No. 1, the place of beginning; the survey of the lode claim, as above described, extending one thousand one hundred ten and seventy-nine hundredths feet in length along said Tyrol Mining Claim vein or lode;

Beginning, for the description of the Whale Mining Claim lode claim, at corner No. 1, a basalt stone 24 x 8 x 6 inches, marked with cross on top and W1-4056, with mound of stone;

Thence, first course, north forty-six degrees thirty-three minutes east two hundred thirty-eight and eighty-five hundredths feet intersect line 3 - 4 of said Pay Day Mining Claim lode claim; one thousand four hundred eighty-five and forty-five hundredths feet to corner No. 2, a basalt stone 24 x 14 x 9 inches, marked with cross on top and W2-4056, with mound of stone;

Thence, second course, south fifty-eight degrees forty-one minutes east six hundred feet to corner No. 3, a basalt stone 24 x 15 x 9 inches, marked with cross on top and W3-4056, with mound of stone, from which said U.S. Location Monument No. 2024 bears north forty-seven degrees thirty-one minutes east three thousand one hundred eighty-five and nine hundredths feet distant;

Thence, third course, south forty-six degrees thirty-three minutes west one thousand four hundred eighty-five and forty-five hundredths feet to corner No. 4, a limestone rock 27 x 20 x 8 inches marked with cross on top and W4 - 4056, with mound of stone;

Thence, fourth course, north fifty-eight degrees forty-one minutes west three hundred feet to a point from which discovery cut bears north forty-six degrees thirty-three minutes east four hundred ten feet

1057153

Phoenix 067965

distant; six hundred feet to corner No. 1, the place of beginning; the survey of the lode claim, as above described, extending one thousand four hundred eighty-five and forty-five hundredths feet in length along said Whale Mining Claim vein or lode; the premises herein granted, containing two hundred twenty-two acres and nine hundred three thousandths of an acre.

1057153

Phoenix 067965

NOW KNOW YE, That there is therefore, pursuant to the laws aforesaid, hereby granted by the United States unto the said
Lucky Strike Copper Company

the said mining premises hereinbefore described, and not expressly excepted from these presents, and all that portion of the said vein, lode, or ledge, and of all other veins, lodes, and ledges throughout their entire depth, the tops or apices of which lie inside of the surface boundary lines of said granted premises in said survey extended downward vertically, although such veins, lodes, or ledges in their downward course may so far depart from a perpendicular as to extend outside the vertical side lines of said premises: Provided, That the right of possession to such outside parts of said veins, lodes, or ledges shall be confined to such portions thereof as lie between vertical planes drawn downward through the end lines of said survey so continued in their own direction that such planes will intersect such exterior parts of said veins, lodes, or ledges: And provided further, That nothing herein contained shall authorize the grantee herein to enter upon the surface of a claim owned or possessed by another.

TO HAVE AND TO HOLD said mining premises, together with all the rights, privileges, immunities, and appurtenances of whatsoever nature thereunto belonging, unto the said grantee above named and to **its successors** and assigns forever; subject, nevertheless, to the above-mentioned and to the following conditions and stipulations:

FIRST. That the premises hereby granted shall be held subject to any vested and accrued water rights for mining, agricultural, manufacturing, or other purposes, and rights to ditches and reservoirs used in connection with such water rights, as may be recognized and acknowledged by the local laws, customs, and decisions of the courts. And there is reserved from the lands hereby granted a right of way thereon for ditches or canals constructed by the authority of the United States.

SECOND. That in the absence of necessary legislation by Congress, the Legislature of **Arizona** may provide rules for working the mining claim or premises hereby granted, involving easements, drainage, and other necessary means to its complete development.

IN TESTIMONY WHEREOF, I, **Herbert Hoover,**

President of the United States of America, have caused these letters to be made Patent, and the Seal of the General Land Office to be hereunto affixed:

GIVEN under my hand, at the City of Washington, the **TWENTY-NINTH**

(SEAL)

day of **AUGUST** in the year of our Lord one thousand
THIRTY-TWO and of the Independence of the

United States the one hundred and **FIFTY-SEVENTH**

By the President:

By

Herbert Hoover
Leafie E. Dietz, Secretary,
Emma L. Wanner
Recorder of the General Land Office.

RECORD OF PATENTS: Patent Number **1057153**

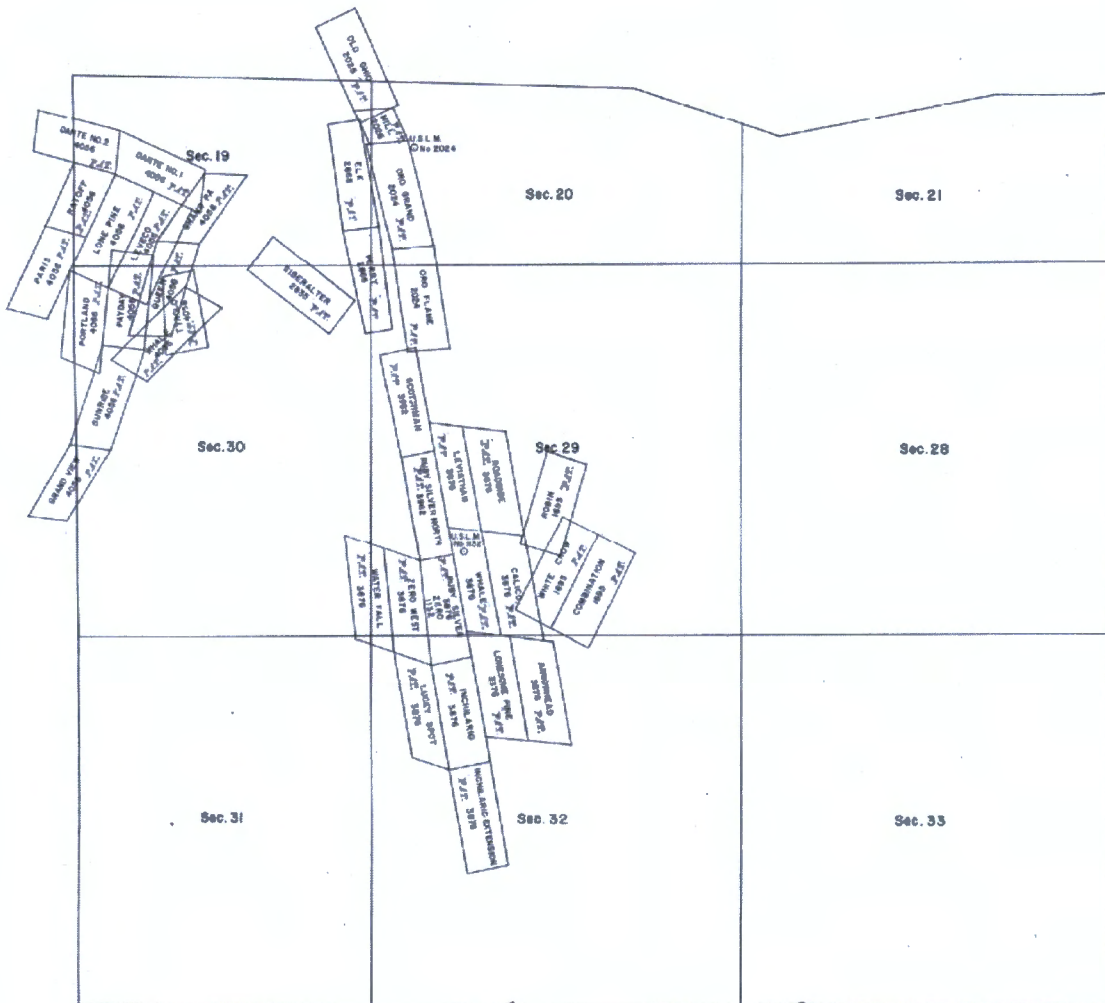

Sec. 19

Sec. 20

Sec. 21

Sec. 30

Sec. 29

Sec. 28

Sec. 31

Sec. 32

Sec. 33

14

4

Land Patent Details

Accession Nr: 1057153 Document Type: Serial Patent State: Arizona Issue Date: 8/29/1932 Cancelled: No

Names On Document

<input checked="" type="checkbox"/> LUCKY STRIKE COPPER CO	
Military Rank:	---

Miscellaneous Information

Land Office:	Phoenix
US Reservations:	Yes
Mineral Reservations:	No
Tribe:	---
Militia:	---
State In Favor Of:	---
Authority:	July 26, 1866: Mineral Patent-Lode (14 Stat. 251)

Document Numbers

Document Nr:	067965
Misc. Doc. Nr:	---
BLM Serial Nr:	AZPHX 0067965
Indian Allot. Nr:	---

Survey Information

Total Acres:	222.90
Survey Date:	---
Geographic Name:	Dante No 1 Lode
Metes/Bounds:	Yes

Land Descriptions

State	Meridian	Twp - Rng	Aliquots	Section	Survey #	County
AZ	Gila-Salt River	012½N - 002W		19	4056	Yavapai
AZ	Gila-Salt River	012½N - 002W		30	4056	Yavapai
AZ	Gila-Salt River	012½N - 003W		24	4056	Yavapai
AZ	Gila-Salt River	012½N - 003W		25	4056	Yavapai

Date and Time Run:
4/10/2020 11:11:14 AM

Page 1 of 1

DEPARTMENT OF THE INTERIOR
BUREAU OF LAND MANAGEMENT
Case Recordation

Geographic Report with Land

Disposition is equal to **AUTHORIZED , CANCELLED , EXPIRED , PENDING , REJECTED , RELINQUISHED ,
WITHDRAWN**
and Meridian Township Range Section is equal to **14 0122N 0020W 030**
and Admin State is equal to **AZ**

NO WARRANTY IS MADE BY BLM
FOR USE OF THE DATA FOR
PURPOSES NOT INTENDED BY BLM

DEPARTMENT OF THE INTERIOR
BUREAU OF LAND MANAGEMENT
Case Recordation
Geographic Report with Land

Admin State: AZ
Geo State: AZ

Serial Number	Total Case Acres:	Casetype	Case Disp	Mer	Twp	Rng	Sec	Sur Type	Sur-Nr	Suf	Subdivision	Act Pend
AZA 024205PT	3,654.569	220200	AUTHORIZED	14	0122N	0020W	030	MS	2835	1		
AZA 030012PT	1,434.864	220200	AUTHORIZED					FF			PART OF MS 3876;	

TOWNSHIP 12 1/2 NORTH RANGE 2 WEST OF THE GILA AND SALT RIVER MERIDIAN, ARIZONA

YAVAPAI COUNTY
MASSAYANIPA FIELD OFFICE

STATUS OF PUBLIC DOMAIN
LAND AND MINERAL TITLES
AND ACQUIRED LANDS

INDEX TO SEGREGATED TRACTS				
RESURVEY TRACT NO	T	R	SEC	SUBDIVISION

FOR ORDERS AFFECTING DISPOSAL OR USE OF UNIDENTIFIED LANDS WITHDRAWN FOR CLASSIFICATION, MINERALS, WATER AND/OR OTHER PUBLIC PURPOSES, REFER TO INDEX OF MISCELLANEOUS DOCUMENTS.

All Tps included in Mtl Prescott NF Proc 6 10/21/1899

- MS 244 W1/2
- 245 E1/2
- AZA 28447 DCD from US (0.06A)
Sec 36 : Govt Lot 7
- AZA 28474 DCD from US (1.84A)
Sec 36 : M&B
- AZA 28732 DCD from US (0.12A)
Sec 36 : M&B
- AZA 29274 WD to US (0.3078A)
Sec 35 : Portion of MS 1481 Tr A
- AZA 29274 DCD from US (0.3078A)
Sec 35 : Portion of Lots 3,8 Tr B
- AZA 32861 DCD from US (0.03A)
Sec 26 : Portion of Lot 17

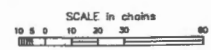
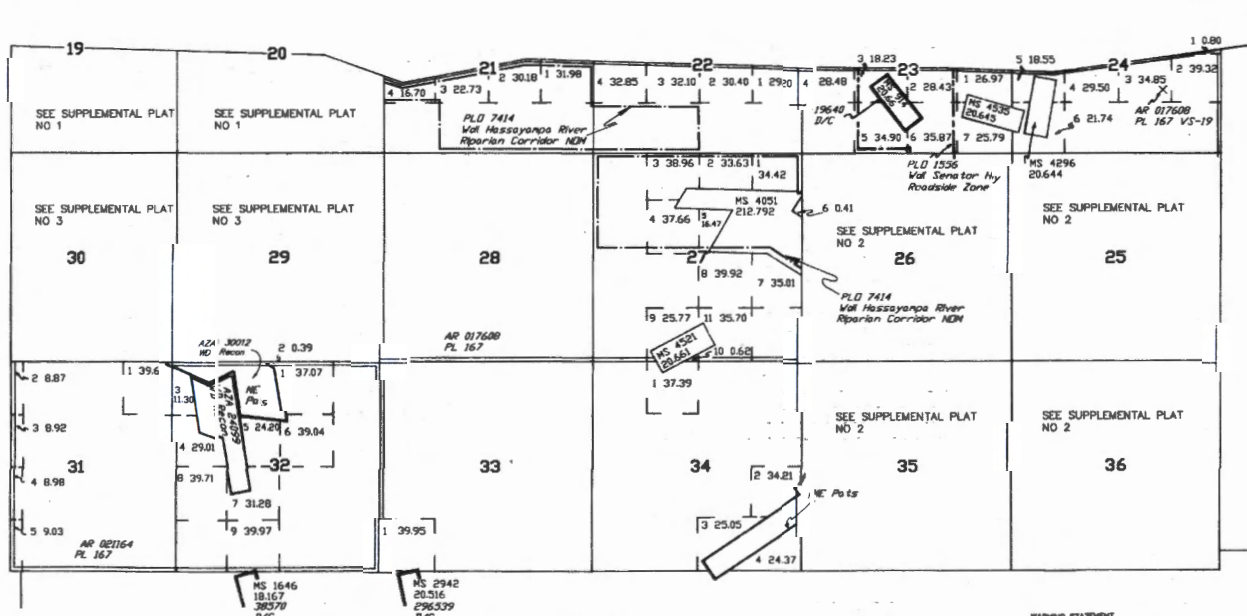

WARNING STATEMENT
This plat is the Bureau's Record of Title, and should be used only as a graphic display of the township survey data. Recordation herein does not reflect title changes which may have been affected by lateral measurements of rivers or other bodies of water. Refer to the coordinated surveys for official survey information.

CURRENT TO	GS	T 12 1/2 N R 2 W
9-29-2008	PV	

TOWNSHIP 12½ NORTH RANGE 2 WEST OF THE GILA AND SALT RIVER MERIDIAN, ARIZONA

YAVAPAI COUNTY
 HASSAHPHA FIELD OFFICE

STATUS OF PUBLIC DOMAIN
 LAND AND MINERAL TITLES

MTP
 SUPPL SECS 29,30

INDEX TO SEGREGATED TRACTS				
RESURVEY TRACT NO	ORIGINAL SURVEY			
	T	R	SEC	SUBDIVISION

FOR ORDERS AFFECTING DISPOSAL OR USE OF
 UNIDENTIFIED LANDS WITHDRAWN FOR CLASSIFICATION,
 MINERALS, WATER AND/OR OTHER PUBLIC PURPOSES,
 REFER TO INDEX OF MISCELLANEOUS DOCUMENTS.

All Tracts included in Well Prescott NF Proc 6 10/21/1899

MDS 244 W1/2

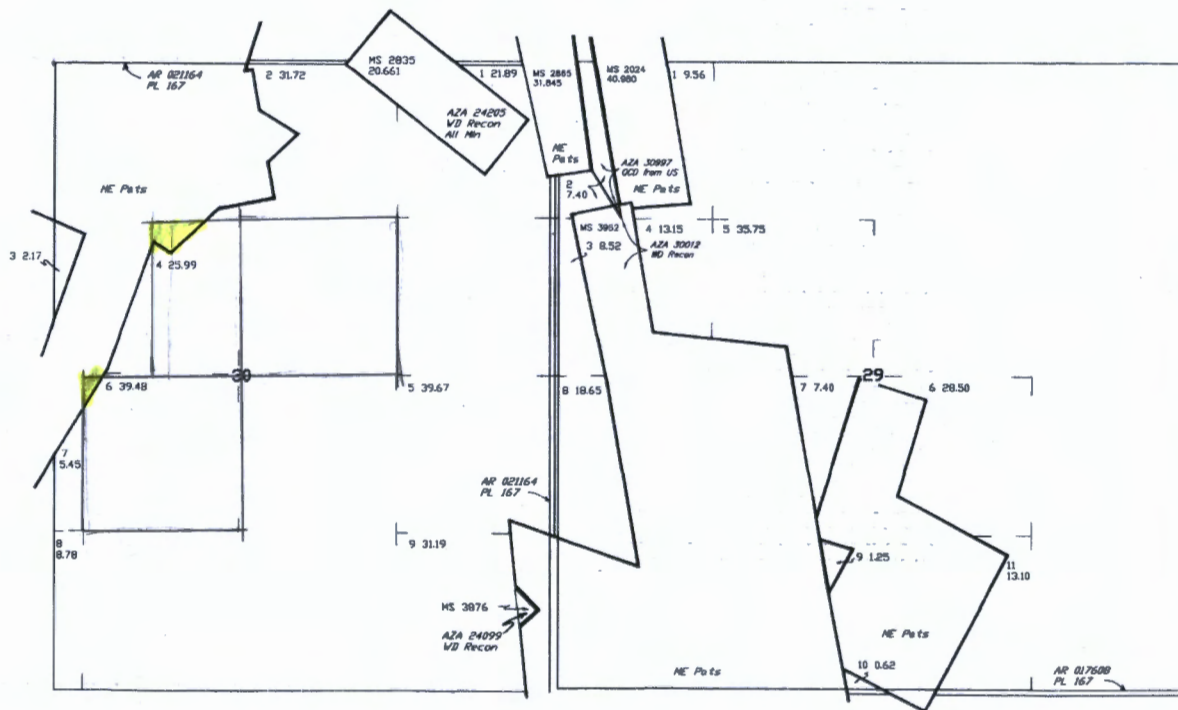

WARNING STATEMENT
 This plat is the Bureau's Record of Title, and should be used
 only as a graphic display of the recorded survey data. Repro-
 ductions do not reflect title changes which may have been
 affected by lateral encroachments of rivers or other bodies of water.
 Refer to the colonial surveys for official survey information.

CURRENT TO	GS	
9-29-2008	PV	T 12½ N
		R 2 W

NO 3

M. SHIPLEY
3030 W. FSR 73
PRESTON AZ 86332

SF
TO:
1 N CENTRAL AVE
STE 800
PHOENIX AZ 85004-4427

CO

USPS TRACKING® NUMBER



9505 5125 8820 0086 5674 57

BUREAU OF LAND MANAGEMENT
ATTN. ACCOUNTS

1 N. CENTRAL AVE STE. 800
PHOENIX AZ. 85004-4427

RECEIVED
BLM AZ
2020 MAR 30 A 10:57
PHOENIX, ARIZ.

 UNITED STATES POSTAL SERVICE		Retail
P	US POSTAGE PAID	
	\$7.50	Origin: 85351 03/26/20 0382690700-9
PRIORITY MAIL 1-DAY [®]		
EXPECTED DELIVERY DAY: 03/27/20		0 Lb 1.00 Oz 1005